

M54 to M6 Link Road
TR010054
Volume 2
2.8 Traffic Regulation Measures Plans

Regulation 5(2)(o)

Planning Act 2008

Infrastructure Planning (Applications: Prescribed
Forms and Procedure) Regulations 2009

October 2020

Infrastructure Planning

Planning Act 2008

**The Infrastructure Planning
(Applications: Prescribed Forms and
Procedure) Regulations 2009**

**M54 to M6 Link Road
Development Consent Order 202[]**

Traffic Regulation Measures Plans

| | |
|---|---|
| Regulation Number | Regulation 5(2)(o) |
| Planning Inspectorate Scheme Reference | TR010054 |
| Application Document Reference | 2.8 |
| Author | M54 to M6 Link Road Project Team and Highways England |

| | | |
|----------------|--------------|--|
| Version | Date | Status of Version |
| P03 | October 2020 | Update due to Proposed Scheme Changes October 2020 |

Schedule of Plans included in this Application Document

| Drawing Number | Drawing Title | Revision |
|---|--|----------|
| HE514465-ACM-DCO-M54_SW_PR_Z-DR-CH-1500 | TRAFFIC REGULATION MEASURES REGULATION 5(2)(O) KEY SHEET | P06 |
| HE514465-ACM-DCO-M54_SW_PR_Z-DR-CH-1501 | TRAFFIC REGULATION MEASURES REGULATION 5(2)(O) SHEET 1 OF 10 | P05 |
| HE514465-ACM-DCO-M54_SW_PR_Z-DR-CH-1502 | TRAFFIC REGULATION MEASURES REGULATION 5(2)(O) SHEET 2 OF 10 | P03 |
| HE514465-ACM-DCO-M54_SW_PR_Z-DR-CH-1503 | TRAFFIC REGULATION MEASURES REGULATION 5(2)(O) SHEET 3 OF 10 | P03 |
| HE514465-ACM-DCO-M54_SW_PR_Z-DR-CH-1504 | TRAFFIC REGULATION MEASURES REGULATION 5(2)(O) SHEET 4 OF 10 | P04 |
| HE514465-ACM-DCO-M54_SW_PR_Z-DR-CH-1505 | TRAFFIC REGULATION MEASURES REGULATION 5(2)(O) SHEET 5 OF 10 | P04 |
| HE514465-ACM-DCO-M54_SW_PR_Z-DR-CH-1506 | TRAFFIC REGULATION MEASURES REGULATION 5(2)(O) SHEET 6 OF 10 | P03 |
| HE514465-ACM-DCO-M54_SW_PR_Z-DR-CH-1507 | TRAFFIC REGULATION MEASURES REGULATION 5(2)(O) SHEET 7 OF 10 | P03 |
| HE514465-ACM-DCO-M54_SW_PR_Z-DR-CH-1508 | TRAFFIC REGULATION MEASURES REGULATION 5(2)(O) SHEET 8 OF 10 | P03 |
| HE514465-ACM-DCO-M54_SW_PR_Z-DR-CH-1509 | TRAFFIC REGULATION MEASURES REGULATION 5(2)(O) SHEET 9 OF 10 | P03 |
| HE514465-ACM-DCO-M54_SW_PR_Z-DR-CH-1510 | TRAFFIC REGULATION MEASURES REGULATION 5(2)(O) SHEET 10 OF 10 | P03 |



- NOTES
1. THIS DRAWING IS TO BE READ IN CONJUNCTION WITH ALL OTHER RELEVANT DOCUMENTATION.
 2. DO NOT SCALE FROM THIS DRAWING, USE ONLY PRINTED DIMENSIONS.
 3. ALL DIMENSIONS IN MILLIMETRES, ALL CHAINAGES, LEVELS AND COORDINATES ARE IN METRES UNLESS DEFINED OTHERWISE.
 4. THIS DRAWING IS TO BE READ IN CONJUNCTION WITH THE PROJECT HEALTH & SAFETY FILE FOR ANY IDENTIFIED POTENTIAL RISKS.
 5. THE WORKS ARE SHOWN ILLUSTRATIVELY ONLY AND ARE SUBJECT TO CHANGE THROUGH DETAILED DESIGN IN ACCORDANCE WITH THE TERMS OF THE DEVELOPMENT CONSENT ORDER.
 6. THIS PLAN WAS AMENDED IN MAY 2020 TO REMOVE A SMALL AREA OF THE ORDER LIMITS WITHIN THE HIGHWAY BOUNDARY OF THE M54 PREVIOUSLY INCLUDED FOR THE REPLACEMENT OF A ROAD SIGN. THE REPLACEMENT OF THIS SIGN IS NO LONGER REQUIRED. THIS CHANGE MEANS THAT SHROPSHIRE COUNTY COUNCIL IS NO LONGER A HOST AUTHORITY FOR THE SCHEME.

- KEY
- LIMITS OF LAND TO BE ACQUIRED OR USED PERMANENTLY OR TEMPORARILY (THE ORDER LIMITS)
 - LAND NOT INCLUDED WITHIN THE ORDER LIMITS

| | | | | |
|---|----|-------|----------|--------|
| First Issue | MW | RR | 06/12/19 | P01 |
| Clearways added. | MW | RR | 18/12/19 | P02 |
| Minor amendments. | MW | RR | 21/01/20 | P03 |
| Sheet 1 Inset 'A' removed. | MW | RR | 12/03/20 | P04 |
| Note 6 added. | MW | RR | 11/05/20 | P05 |
| Updated to reflect Oct 2020 scheme changes. | MW | RR | 21/09/20 | P06 |
| Revision Details | | By | Date | Suffix |
| | | Check | | |

DCO APPLICATION

Client
Highways England
Floor 5
Two Colmore Square
38 Colmore Circus
Birmingham
B4 6BN



Development Consent Order Number
TR010054

Project Title
M54 to M6 Link Road

Development Consent Order Drawing Number
TR010054/APP/2.8

Drawing Title
TRAFFIC REGULATION MEASURES, REGULATION 5(2)(O) KEY SHEET

| | | | | |
|-------------------------------|----------|--------------------------------|-------------|---------------|
| Designed MW | Drawn MW | Checked AM | Approved RR | Date 21/09/20 |
| Internal Project No. 60536736 | | Suitability S8 | | |
| Scale @ A1 1:20000H/1:20000V | | Zone Development Consent Order | | |

THIS DOCUMENT HAS BEEN PREPARED PURSUANT TO AND SUBJECT TO THE TERMS OF AECOM'S APPOINTMENT BY ITS CLIENT. AECOM ACCEPTS NO LIABILITY FOR ANY USE OF THIS DOCUMENT OTHER THAN BY ITS ORIGINAL CLIENT OR FOLLOWING AECOM'S EXPRESS AGREEMENT TO SUCH USE, AND ONLY FOR THE PURPOSES FOR WHICH IT WAS PREPARED AND PROVIDED.

| | | |
|---------------------------------|---------------------|-------------|
| Drawing Number HE514465 -ACM | Volume -DCO- | Rev P06 |
| Location M54_SW_PR_Z | Type -DR-CH-1500 | Number 1 |

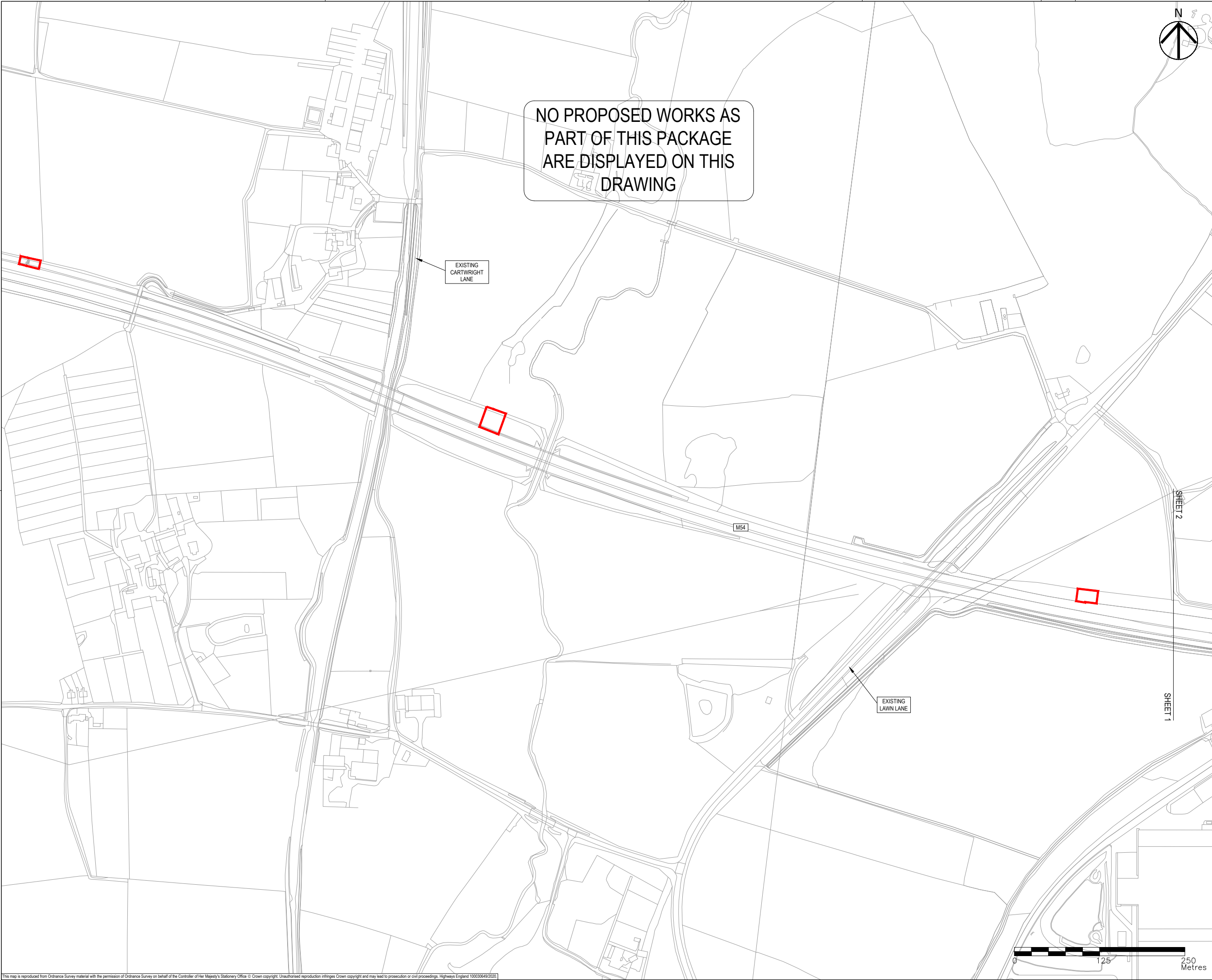

NO PROPOSED WORKS AS
PART OF THIS PACKAGE
ARE DISPLAYED ON THIS
DRAWING

- NOTES
1. THIS DRAWING IS TO BE READ IN CONJUNCTION WITH ALL OTHER RELEVANT DOCUMENTATION.
 2. DO NOT SCALE FROM THIS DRAWING, USE ONLY PRINTED DIMENSIONS.
 3. ALL DIMENSIONS IN MILLIMETRES, ALL CHAINAGES, LEVELS AND COORDINATES ARE IN METRES UNLESS DEFINED OTHERWISE.
 4. THIS DRAWING IS TO BE READ IN CONJUNCTION WITH THE PROJECT HEALTH & SAFETY FILE FOR ANY IDENTIFIED POTENTIAL RISKS.
 5. THE WORKS ARE SHOWN ILLUSTRATIVELY ONLY AND ARE SUBJECT TO CHANGE THROUGH DETAILED DESIGN IN ACCORDANCE WITH THE TERMS OF THE DEVELOPMENT CONSENT ORDER.
 6. THIS PLAN WAS AMENDED IN MAY 2020 TO REMOVE A SMALL AREA OF THE ORDER LIMITS WITHIN THE HIGHWAY BOUNDARY OF THE M54 PREVIOUSLY INCLUDED FOR THE REPLACEMENT OF A ROAD SIGN. THE REPLACEMENT OF THIS SIGN IS NO LONGER REQUIRED. THIS CHANGE MEANS THAT SHROPSHIRE COUNTY COUNCIL IS NO LONGER A HOST AUTHORITY FOR THE SCHEME.

- KEY
- LIMITS OF LAND TO BE ACQUIRED OR USED PERMANENTLY OR TEMPORARILY (THE ORDER LIMITS)
 - LAND NOT INCLUDED WITHIN THE ORDER LIMITS
 - PROPOSED 30mph SPEED LIMIT
 - PROPOSED 40mph SPEED LIMIT
 - PROPOSED 50mph SPEED LIMIT
 - PROPOSED NATIONAL SPEED LIMIT
 - PROPOSED SPECIAL ROAD SPEED LIMIT
 - PROPOSED CLEARWAY

- PROPOSED PROHIBITION OF ENTRY
- PROPOSED NO THROUGH ROAD
- EXISTING NO RIGHT TURN
- EXISTING NO LEFT TURN
- EXISTING WEIGHT RESTRICTION
- PROPOSED STRUCTURE

| | | | | |
|---|----|-------|----------|--------|
| First Issue | MW | RR | 06/12/19 | P01 |
| Clearways added. | MW | RR | 18/12/19 | P02 |
| Sheet 1 Inset 'A' removed. | MW | RR | 12/03/20 | P03 |
| Note 6 added. | MW | RR | 11/05/20 | P04 |
| Updated to reflect Oct 2020 scheme changes. | MW | RR | 21/09/20 | P05 |
| Revision Details | | By | Date | Suffix |
| | | Check | | |

DCO APPLICATION

Client
Highways England
Floor 5
Two Colmore Square
38 Colmore Circus
Birmingham
B4 6BN



Development Consent Order Number
TR010054

Project Title
M54 to M6 Link Road

Development Consent Order Drawing Number
TR010054/APP/2.8

Drawing Title
TRAFFIC REGULATION MEASURES, REGULATION 5(2)(O) SHEET 1 OF 10

| | | | | |
|----------------------------------|-------------|-----------------------------------|----------------|------------------|
| Designed MW | Drawn MW | Checked JH | Approved RR | Date 21/09/20 |
| Internal Project No. 60536736 | | Suitability S8 | | |
| Scale @ A1 1:2500H/1:2500V | | Zone Development Consent Order | | |

THIS DOCUMENT HAS BEEN PREPARED PURSUANT TO AND SUBJECT TO THE TERMS OF AECOM'S APPOINTMENT BY ITS CLIENT. AECOM ACCEPTS NO LIABILITY FOR ANY USE OF THIS DOCUMENT OTHER THAN BY ITS ORIGINAL CLIENT OR FOLLOWING AECOM'S EXPRESS AGREEMENT TO SUCH USE, AND ONLY FOR THE PURPOSES FOR WHICH IT WAS PREPARED AND PROVIDED.

| | | | | |
|----------------------------|------------------------------|-----------------------|-------------------------|---------------|
| Drawing Number HE514465 | Highways England PIN -ACM | 1 Originator -DCO- | 1 Volume -DR-CH-1501 | Rev P05 |
| Location Z1_SW_PR_Z | | 1 Type I | 1 Role I | 1 Number I |

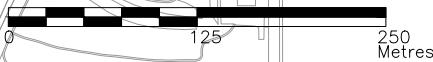

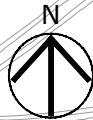
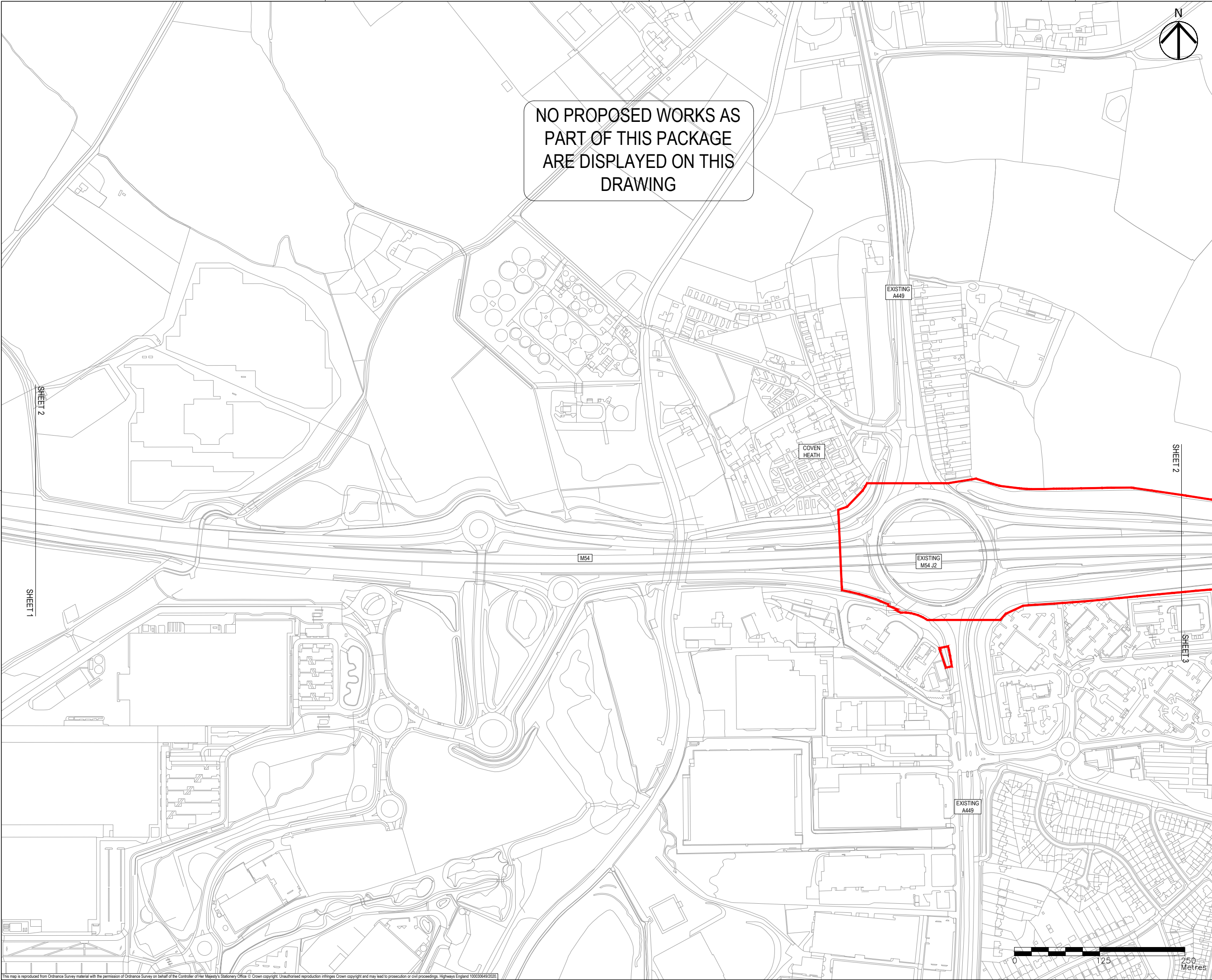

NO PROPOSED WORKS AS
PART OF THIS PACKAGE
ARE DISPLAYED ON THIS
DRAWING

- NOTES
1. THIS DRAWING IS TO BE READ IN CONJUNCTION WITH ALL OTHER RELEVANT DOCUMENTATION.
 2. DO NOT SCALE FROM THIS DRAWING, USE ONLY PRINTED DIMENSIONS.
 3. ALL DIMENSIONS IN MILLIMETRES, ALL CHAINAGES, LEVELS AND COORDINATES ARE IN METRES UNLESS DEFINED OTHERWISE.
 4. THIS DRAWING IS TO BE READ IN CONJUNCTION WITH THE PROJECT HEALTH & SAFETY FILE FOR ANY IDENTIFIED POTENTIAL RISKS.
 5. THE WORKS ARE SHOWN ILLUSTRATIVELY ONLY AND ARE SUBJECT TO CHANGE THROUGH DETAILED DESIGN IN ACCORDANCE WITH THE TERMS OF THE DEVELOPMENT CONSENT ORDER.

- KEY
- LIMITS OF LAND TO BE ACQUIRED OR USED PERMANENTLY OR TEMPORARILY (THE ORDER LIMITS)
 - LAND NOT INCLUDED WITHIN THE ORDER LIMITS
 - PROPOSED 30mph SPEED LIMIT
 - PROPOSED 40mph SPEED LIMIT
 - PROPOSED 50mph SPEED LIMIT
 - PROPOSED NATIONAL SPEED LIMIT
 - PROPOSED SPECIAL ROAD SPEED LIMIT
 - PROPOSED CLEARWAY
 - PROPOSED PROHIBITION OF ENTRY
 - PROPOSED NO THROUGH ROAD
 - EXISTING NO RIGHT TURN
 - EXISTING NO LEFT TURN
 - EXISTING WEIGHT RESTRICTION
 - PROPOSED STRUCTURE

| | | | | |
|---|----|--------|----------|------|
| First Issue | MW | RR | 06/12/19 | P01 |
| Clearways added. | MW | RR | 18/12/19 | P02 |
| Updated to reflect Oct 2020 scheme changes. | MW | RR | 21/09/20 | P03 |
| Revision Details | | By | Check | Date |
| Purpose of issue | | Suffix | | |

| | |
|--|--|
| DCO APPLICATION | |
| Client Highways England Floor 5 Two Colmore Square 38 Colmore Circus Birmingham B4 6BN | |
| Development Consent Order Number TR010054 | |
| Project Title M54 to M6 Link Road | |

| |
|--|
| Development Consent Order Drawing Number TR010054/APP/2.8 |
|--|

| | |
|---|--|
| Drawing Title TRAFFIC REGULATION MEASURES, REGULATION 5(2)(O) SHEET 2 OF 10 | |
|---|--|

| | | | | |
|--|------------------------------|-----------------------------------|-------------------------|------------------|
| Designed MW | Drawn MW | Checked JH | Approved RR | Date 21/09/20 |
| Internal Project No. 60536736 | | Suitability S8 | | |
| Scale @ A1 1:2500H/1:2500V | | Zone Development Consent Order | | |
| THIS DOCUMENT HAS BEEN PREPARED PURSUANT TO AND SUBJECT TO THE TERMS OF AECOM'S APPOINTMENT BY ITS CLIENT. AECOM ACCEPTS NO LIABILITY FOR ANY USE OF THIS DOCUMENT OTHER THAN BY ITS ORIGINAL CLIENT OR FOLLOWING AECOM'S EXPRESS AGREEMENT TO SUCH USE, AND ONLY FOR THE PURPOSES FOR WHICH IT WAS PREPARED AND PROVIDED. | | | | |
| Drawing Number HE514465 | Highways England PIN -ACM | 1 Originator -DCO- | 1 Volume -DR-CH-1502 | Rev P03 |
| Location Z1 SW_PR_Z | | 1 Type 1 Role 1 Number | | |

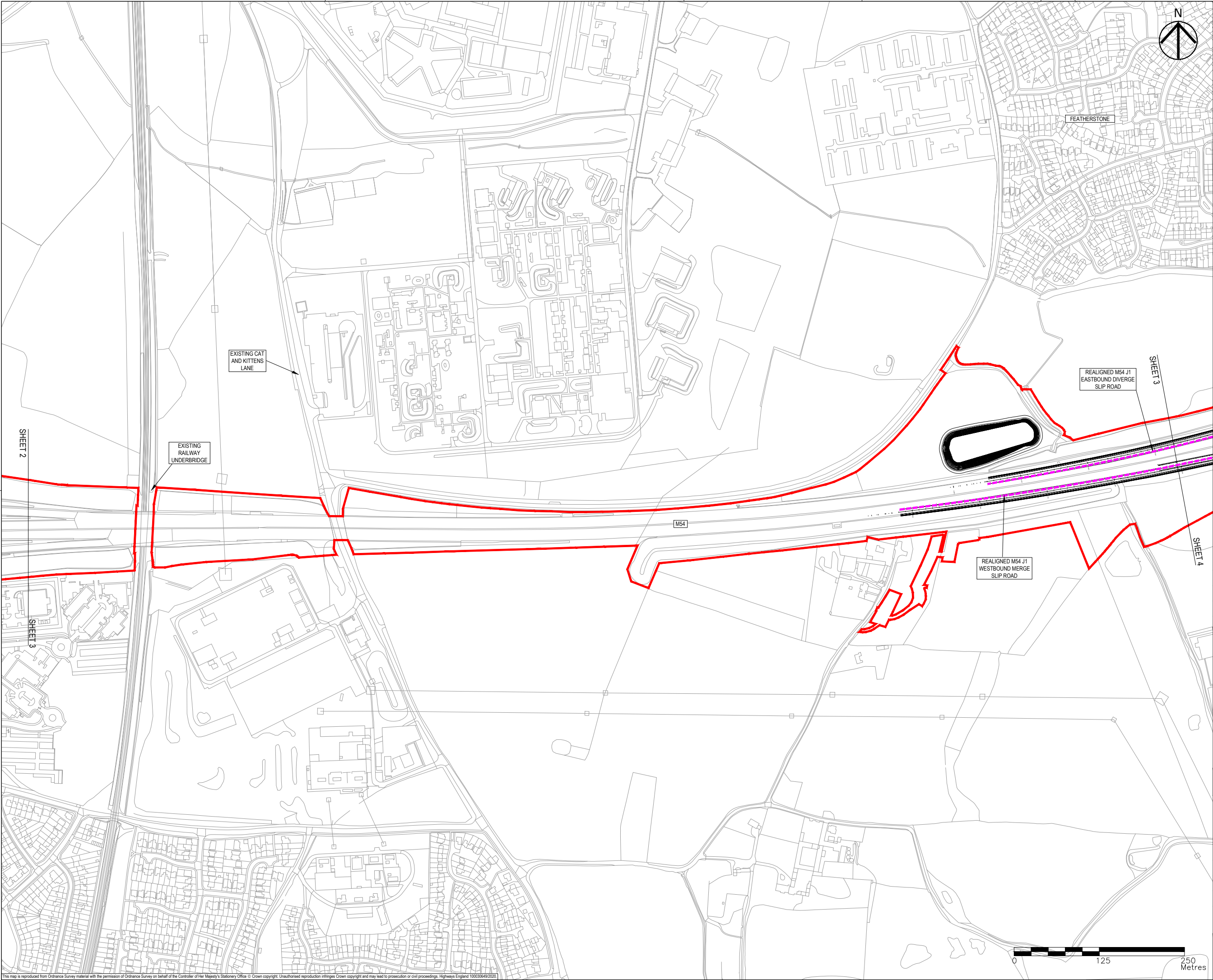

- NOTES
1. THIS DRAWING IS TO BE READ IN CONJUNCTION WITH ALL OTHER RELEVANT DOCUMENTATION.
 2. DO NOT SCALE FROM THIS DRAWING, USE ONLY PRINTED DIMENSIONS.
 3. ALL DIMENSIONS IN MILLIMETRES, ALL CHAINAGES, LEVELS AND COORDINATES ARE IN METRES UNLESS DEFINED OTHERWISE.
 4. THIS DRAWING IS TO BE READ IN CONJUNCTION WITH THE PROJECT HEALTH & SAFETY FILE FOR ANY IDENTIFIED POTENTIAL RISKS.
 5. THE WORKS ARE SHOWN ILLUSTRATIVELY ONLY AND ARE SUBJECT TO CHANGE THROUGH DETAILED DESIGN IN ACCORDANCE WITH THE TERMS OF THE DEVELOPMENT CONSENT ORDER.

- KEY
- LIMITS OF LAND TO BE ACQUIRED OR USED PERMANENTLY OR TEMPORARILY (THE ORDER LIMITS)
 - LAND NOT INCLUDED WITHIN THE ORDER LIMITS
 - PROPOSED 30mph SPEED LIMIT
 - PROPOSED 40mph SPEED LIMIT
 - PROPOSED 50mph SPEED LIMIT
 - PROPOSED NATIONAL SPEED LIMIT
 - PROPOSED SPECIAL ROAD SPEED LIMIT
 - PROPOSED CLEARWAY
 - PROPOSED PROHIBITION OF ENTRY
 - PROPOSED NO THROUGH ROAD
 - EXISTING NO RIGHT TURN
 - EXISTING NO LEFT TURN
 - EXISTING WEIGHT RESTRICTION
 - PROPOSED STRUCTURE

| | | | | |
|---|----|-------|----------|--------|
| First Issue | MW | RR | 06/12/19 | P01 |
| Clearways added. | MW | RR | 18/12/19 | P02 |
| Updated to reflect Oct 2020 scheme changes. | MW | RR | 21/09/20 | P03 |
| Revision Details | By | Check | Date | Suffix |

| | |
|----------------------------------|--|
| Purpose of issue | DCO APPLICATION |
| Client | Highways England Floor 5 Two Colmore Square 38 Colmore Circus Birmingham B4 6BN |
| Development Consent Order Number | TR010054 |
| Project Title | M54 to M6 Link Road |

| | |
|--|------------------|
| Development Consent Order Drawing Number | TR010054/APP/2.8 |
|--|------------------|

| | |
|---------------|---|
| Drawing Title | TRAFFIC REGULATION MEASURES, REGULATION 5(2)(O) SHEET 3 OF 10 |
|---------------|---|

| | | | | |
|-------------------------------|----------------|------------|---------------------------|---------------|
| Designed MW | Draw MW | Checked AM | Approved RR | Date 21/09/20 |
| Internal Project No. 60536736 | Suitability S8 | Zone | Development Consent Order | |
| Scale @ A1 1:2500H/1:2500V | | | | |

THIS DOCUMENT HAS BEEN PREPARED PURSUANT TO AND SUBJECT TO THE TERMS OF AECOM'S APPOINTMENT BY ITS CLIENT. AECOM ACCEPTS NO LIABILITY FOR ANY USE OF THIS DOCUMENT OTHER THAN BY ITS ORIGINAL CLIENT OR FOLLOWING AECOM'S EXPRESS AGREEMENT TO SUCH USE, AND ONLY FOR THE PURPOSES FOR WHICH IT WAS PREPARED AND PROVIDED.

| | | | | |
|----------------|----------------------|--------------|----------|-----|
| Drawing Number | Highways England PIN | I Originator | I Volume | Rev |
| HE514465 | -ACM | -DCO- | | P03 |
| Z1_SW_PR_Z | | -DR-CH-1503 | | |
| Location | I Type | I Role | I Number | |

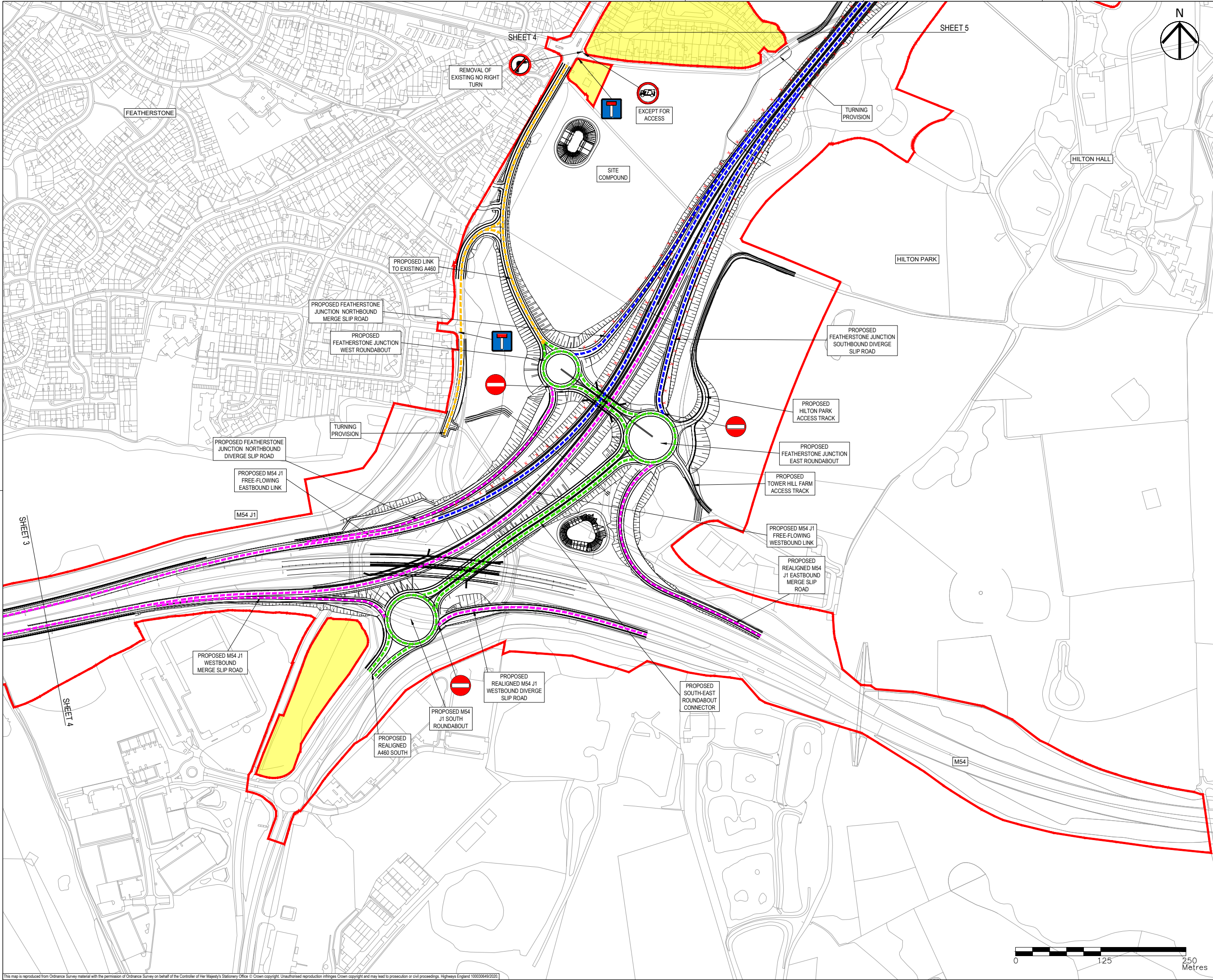

- NOTES
1. THIS DRAWING IS TO BE READ IN CONJUNCTION WITH ALL OTHER RELEVANT DOCUMENTATION.
 2. DO NOT SCALE FROM THIS DRAWING, USE ONLY PRINTED DIMENSIONS.
 3. ALL DIMENSIONS IN MILLIMETRES, ALL CHAINAGES, LEVELS AND COORDINATES ARE IN METRES UNLESS DEFINED OTHERWISE.
 4. THIS DRAWING IS TO BE READ IN CONJUNCTION WITH THE PROJECT HEALTH & SAFETY FILE FOR ANY IDENTIFIED POTENTIAL RISKS.
 5. THE WORKS ARE SHOWN ILLUSTRATIVELY ONLY AND ARE SUBJECT TO CHANGE THROUGH DETAILED DESIGN IN ACCORDANCE WITH THE TERMS OF THE DEVELOPMENT CONSENT ORDER.

- KEY
- LIMITS OF LAND TO BE ACQUIRED OR USED PERMANENTLY OR TEMPORARILY (THE ORDER LIMITS)
 - LAND NOT INCLUDED WITHIN THE ORDER LIMITS
 - PROPOSED 30mph SPEED LIMIT
 - PROPOSED 40mph SPEED LIMIT
 - PROPOSED 50mph SPEED LIMIT
 - PROPOSED NATIONAL SPEED LIMIT
 - PROPOSED SPECIAL ROAD SPEED LIMIT
 - PROPOSED CLEARWAY
 - PROPOSED PROHIBITION OF ENTRY
 - PROPOSED NO THROUGH ROAD
 - EXISTING NO RIGHT TURN
 - EXISTING NO LEFT TURN
 - EXISTING WEIGHT RESTRICTION
 - PROPOSED STRUCTURE

| | | | | |
|---|----|-------|----------|--------|
| First Issue | MW | RR | 06/12/19 | P01 |
| Clearways added. | MW | RR | 18/12/19 | P02 |
| Minor amendments. | MW | RR | 21/01/20 | P03 |
| Updated to reflect Oct 2020 scheme changes. | MW | RR | 22/09/20 | P04 |
| Revision Details | By | Check | Date | Suffix |

| | | |
|----------------------------------|--|--|
| Purpose of issue | | DCO APPLICATION |
| Client | | Highways England Floor 5 Two Colmore Square 38 Colmore Circus Birmingham B4 6BN |
| Development Consent Order Number | | TR010054 |
| Project Title | | M54 to M6 Link Road |

| | |
|--|------------------|
| Development Consent Order Drawing Number | TR010054/APP/2.8 |
|--|------------------|

TRAFFIC REGULATION MEASURES, REGULATION 5(2)(O) SHEET 4 OF 10

| | | | | |
|-------------------------------|--------------------------------|------------|-------------|---------------|
| Designed MW | Draw MW | Checked AM | Approved RR | Date 22/09/20 |
| Internal Project No. 60536736 | Suitability S8 | | | |
| Scale @ A1 1:2500H/1:2500V | Zone Development Consent Order | | | |

THIS DOCUMENT HAS BEEN PREPARED PURSUANT TO AND SUBJECT TO THE TERMS OF AECOM'S APPOINTMENT BY ITS CLIENT. AECOM ACCEPTS NO LIABILITY FOR ANY USE OF THIS DOCUMENT OTHER THAN BY ITS ORIGINAL CLIENT OR FOLLOWING AECOM'S EXPRESS AGREEMENT TO SUCH USE, AND ONLY FOR THE PURPOSES FOR WHICH IT WAS PREPARED AND PROVIDED.

| | | | | | | | |
|-------------------------|---------------------------|--------------------|---------------------|--------------------|--------|----------|---------|
| Drawing Number HE514465 | Highways England PIN -ACM | I Originator -DCO- | I Volume Z1_SW_PR_Z | I Type -DR-CH-1504 | I Role | I Number | Rev P04 |
|-------------------------|---------------------------|--------------------|---------------------|--------------------|--------|----------|---------|

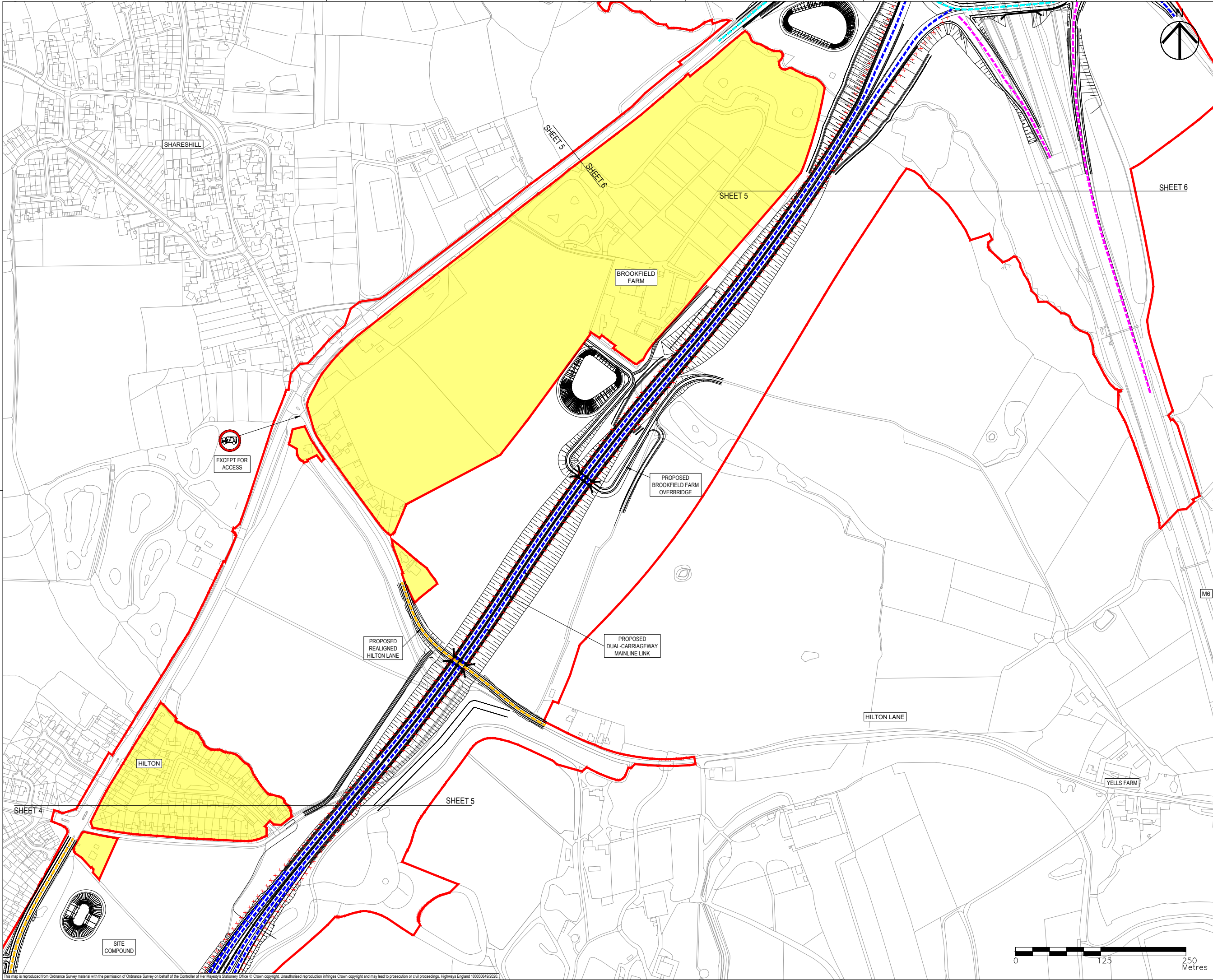

- NOTES
1. THIS DRAWING IS TO BE READ IN CONJUNCTION WITH ALL OTHER RELEVANT DOCUMENTATION.
 2. DO NOT SCALE FROM THIS DRAWING, USE ONLY PRINTED DIMENSIONS.
 3. ALL DIMENSIONS IN MILLIMETRES, ALL CHAINAGES, LEVELS AND COORDINATES ARE IN METRES UNLESS DEFINED OTHERWISE.
 4. THIS DRAWING IS TO BE READ IN CONJUNCTION WITH THE PROJECT HEALTH & SAFETY FILE FOR ANY IDENTIFIED POTENTIAL RISKS.
 5. THE WORKS ARE SHOWN ILLUSTRATIVELY ONLY AND ARE SUBJECT TO CHANGE THROUGH DETAILED DESIGN IN ACCORDANCE WITH THE TERMS OF THE DEVELOPMENT CONSENT ORDER.

- KEY
- LIMITS OF LAND TO BE ACQUIRED OR USED PERMANENTLY OR TEMPORARILY (THE ORDER LIMITS)
 - LAND NOT INCLUDED WITHIN THE ORDER LIMITS
 - PROPOSED 30mph SPEED LIMIT
 - PROPOSED 40mph SPEED LIMIT
 - PROPOSED 50mph SPEED LIMIT
 - PROPOSED NATIONAL SPEED LIMIT
 - PROPOSED SPECIAL ROAD SPEED LIMIT
 - × PROPOSED CLEARWAY
 - PROPOSED PROHIBITION OF ENTRY
 - PROPOSED NO THROUGH ROAD
 - EXISTING NO RIGHT TURN
 - EXISTING NO LEFT TURN
 - EXISTING WEIGHT RESTRICTION
 - PROPOSED STRUCTURE

| | | | | |
|---|----|----|----------|--------|
| First Issue | MW | RR | 06/12/19 | P01 |
| Clearways added. | MW | RR | 18/12/19 | P02 |
| Minor amendments. | MW | RR | 21/01/20 | P03 |
| Updated to reflect Oct 2020 scheme changes. | MW | RR | 22/09/20 | P04 |
| Revision Details | | By | Check | Date |
| | | | | Suffix |

| | | |
|----------------------------------|--|---------------------|
| Purpose of issue | | DCO APPLICATION |
| Client | | Highways England |
| Floor 5 | | |
| Two Colmore Square | | |
| 38 Colmore Circus | | |
| Birmingham | | |
| B4 6BN | | |
| Development Consent Order Number | | TR010054 |
| Project Title | | M54 to M6 Link Road |

| | |
|--|------------------|
| Development Consent Order Drawing Number | TR010054/APP/2.8 |
|--|------------------|

TRAFFIC REGULATION MEASURES, REGULATION 5(2)(O) SHEET 5 OF 10

| | | | | |
|-------------------------------|---------------------------|------------|-------------|---------------|
| Designed MW | Draw AM | Checked AM | Approved RR | Date 22/09/20 |
| Internal Project No. 60536736 | Suitability S8 | | Zone | |
| Scale @ A1 1:2500H/1:2500V | Development Consent Order | | | |

THIS DOCUMENT HAS BEEN PREPARED PURSUANT TO AND SUBJECT TO THE TERMS OF AECOM'S APPOINTMENT BY ITS CLIENT. AECOM ACCEPTS NO LIABILITY FOR ANY USE OF THIS DOCUMENT OTHER THAN BY ITS ORIGINAL CLIENT OR FOLLOWING AECOM'S EXPRESS AGREEMENT TO SUCH USE, AND ONLY FOR THE PURPOSES FOR WHICH IT WAS PREPARED AND PROVIDED.

| | | | | |
|----------------|----------------------|--------------|----------|-----|
| Drawing Number | Highways England PIN | I Originator | I Volume | Rev |
| HE514465 | -ACM | -DCO- | | P04 |
| Z2 SW_PR_Z | | -DR-CH-1505 | | |
| Location | I Type | I Role | I Number | |

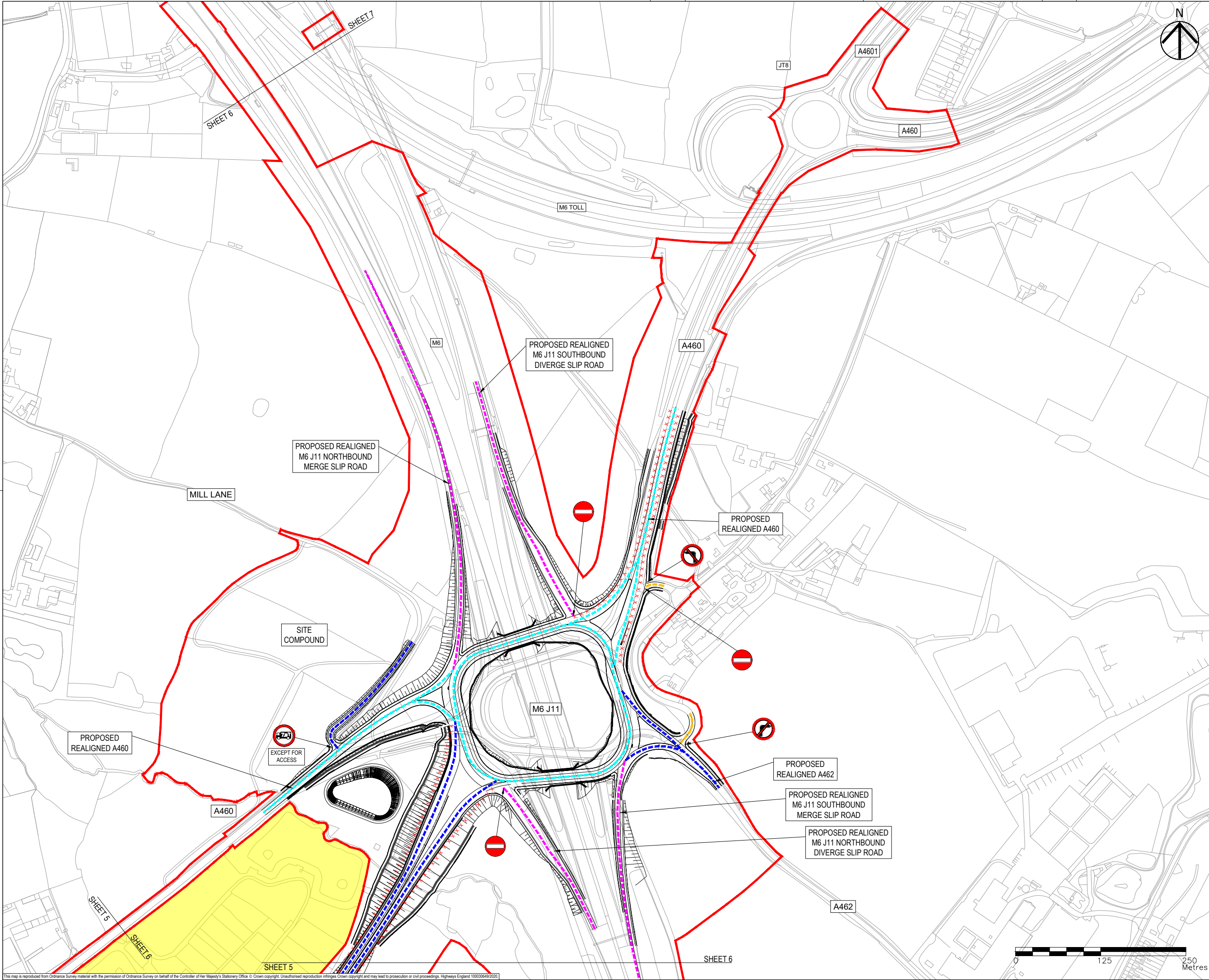

- NOTES
1. THIS DRAWING IS TO BE READ IN CONJUNCTION WITH ALL OTHER RELEVANT DOCUMENTATION.
 2. DO NOT SCALE FROM THIS DRAWING, USE ONLY PRINTED DIMENSIONS.
 3. ALL DIMENSIONS IN MILLIMETRES, ALL CHAINAGES, LEVELS AND COORDINATES ARE IN METRES UNLESS DEFINED OTHERWISE.
 4. THIS DRAWING IS TO BE READ IN CONJUNCTION WITH THE PROJECT HEALTH & SAFETY FILE FOR ANY IDENTIFIED POTENTIAL RISKS.
 5. THE WORKS ARE SHOWN ILLUSTRATIVELY ONLY AND ARE SUBJECT TO CHANGE THROUGH DETAILED DESIGN IN ACCORDANCE WITH THE TERMS OF THE DEVELOPMENT CONSENT ORDER.

- KEY
- LIMITS OF LAND TO BE ACQUIRED OR USED PERMANENTLY OR TEMPORARILY (THE ORDER LIMITS)
 - LAND NOT INCLUDED WITHIN THE ORDER LIMITS
 - PROPOSED 30mph SPEED LIMIT
 - PROPOSED 40mph SPEED LIMIT
 - PROPOSED 50mph SPEED LIMIT
 - PROPOSED NATIONAL SPEED LIMIT
 - PROPOSED SPECIAL ROAD SPEED LIMIT
 - × PROPOSED CLEARWAY
 - PROPOSED PROHIBITION OF ENTRY
 - PROPOSED NO THROUGH ROAD
 - EXISTING NO RIGHT TURN
 - EXISTING NO LEFT TURN
 - EXISTING WEIGHT RESTRICTION
 - PROPOSED STRUCTURE

| | | | | |
|---|----|-------|----------|--------|
| First Issue | MW | RR | 06/12/19 | P01 |
| Cleanways added. | MW | RR | 18/12/19 | P02 |
| Updated to reflect Oct 2020 scheme changes. | MW | RR | 22/09/20 | P03 |
| Revision Details | By | Check | Date | Suffix |

| | | | |
|----------------------------------|--|----------------------------------|--|
| Purpose of issue | | DCO APPLICATION | |
| Client | | Highways England | |
| Floor 5 | | Two Colmore Square | |
| 38 Colmore Circus | | Birmingham | |
| B4 6BN | | Development Consent Order Number | |
| Development Consent Order Number | | TR010054 | |
| Project Title | | M54 to M6 Link Road | |

| | |
|--|------------------|
| Development Consent Order Drawing Number | TR010054/APP/2.8 |
|--|------------------|

TRAFFIC REGULATION MEASURES, REGULATION 5(2)(O) SHEET 6 OF 10

| | | | | |
|-------------------------------|-----------------|------------|-------------|---------------------------|
| Designed MW | Draw AM | Checked AM | Approved RR | Date 22/09/20 |
| Internal Project No. 60536736 | Suitability S8 | | | Zone |
| Scale @ A1 | 1:2500H/1:2500V | | | Development Consent Order |

THIS DOCUMENT HAS BEEN PREPARED PURSUANT TO AND SUBJECT TO THE TERMS OF AECOM'S APPOINTMENT BY ITS CLIENT. AECOM ACCEPTS NO LIABILITY FOR ANY USE OF THIS DOCUMENT OTHER THAN BY ITS ORIGINAL CLIENT OR FOLLOWING AECOM'S EXPRESS AGREEMENT TO SUCH USE, AND ONLY FOR THE PURPOSES FOR WHICH IT WAS PREPARED AND PROVIDED.

| | | | | |
|----------------|----------------------|-------------|--------|-----|
| Drawing Number | Highways England PIN | Originator | Volume | Rev |
| HE514465 | -ACM | -DCO- | | P03 |
| Z3 SW_PR_Z | | -DR-CH-1506 | | |
| Location | Type | Role | Number | |

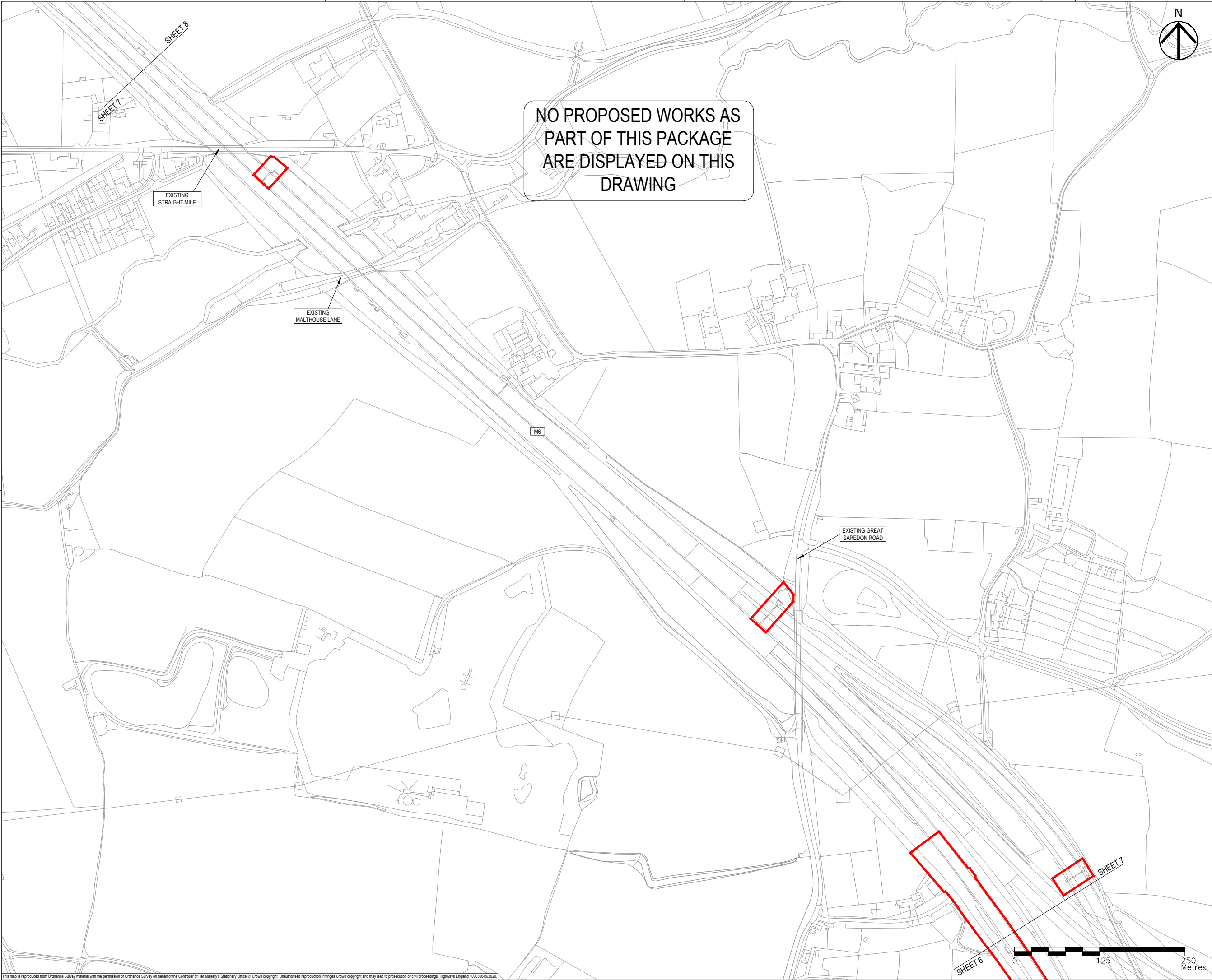

- NOTES
1. THIS DRAWING IS TO BE READ IN CONJUNCTION WITH ALL OTHER RELEVANT DOCUMENTATION.
 2. DO NOT SCALE FROM THIS DRAWING, USE ONLY PRINTED DIMENSIONS.
 3. ALL DIMENSIONS IN MILLIMETRES, ALL CHAINAGES, LEVELS AND COORDINATES ARE IN METRES UNLESS DEFINED OTHERWISE.
 4. THIS DRAWING IS TO BE READ IN CONJUNCTION WITH THE PROJECT HEALTH & SAFETY FILE FOR ANY IDENTIFIED POTENTIAL RISKS.
 5. THE WORKS ARE SHOWN ILLUSTRATIVELY ONLY AND ARE SUBJECT TO CHANGE THROUGH DETAILED DESIGN IN ACCORDANCE WITH THE TERMS OF THE DEVELOPMENT CONSENT ORDER.

- KEY
- LIMITS OF LAND TO BE ACQUIRED OR USED PERMANENTLY OR TEMPORARILY (THE ORDER LIMITS)
 - LAND NOT INCLUDED WITHIN THE ORDER LIMITS
 - PROPOSED 30mph SPEED LIMIT
 - PROPOSED 40mph SPEED LIMIT
 - PROPOSED 50mph SPEED LIMIT
 - PROPOSED NATIONAL SPEED LIMIT
 - PROPOSED SPECIAL ROAD SPEED LIMIT
 - PROPOSED CLEARWAY
 - PROPOSED PROHIBITION OF ENTRY
 - PROPOSED NO THROUGH ROAD
 - EXISTING NO RIGHT TURN
 - EXISTING NO LEFT TURN
 - EXISTING WEIGHT RESTRICTION
 - PROPOSED STRUCTURE

| | | | | |
|---|----|-------|----------|--------|
| First Issue | MW | RR | 06/12/19 | P01 |
| Clearways added. | MW | RR | 18/12/19 | P02 |
| Updated to reflect Oct 2020 scheme changes. | MW | RR | 21/09/20 | P03 |
| Revision Details | By | Check | Date | Suffix |

| | |
|----------------------------------|--|
| Purpose of issue | DCO APPLICATION |
| Client | Highways England Floor 5 Two Colmore Square 38 Colmore Circus Birmingham B4 6BN |
| Development Consent Order Number | TR010054 |
| Project Title | M54 to M6 Link Road |

| | |
|--|------------------|
| Development Consent Order Drawing Number | TR010054/APP/2.8 |
|--|------------------|

| | |
|---------------|---|
| Drawing Title | TRAFFIC REGULATION MEASURES, REGULATION 5(2)(O) SHEET 7 OF 10 |
|---------------|---|

| | | | | |
|-------------------------------|----------------|------------|---------------------------|---------------|
| Designed MW | Drawn MW | Checked JH | Approved RR | Date 21/09/20 |
| Internal Project No. 60536736 | Suitability S8 | Zone | Development Consent Order | |
| Scale @ A1 1:2500H/1:2500V | | | | |

THIS DOCUMENT HAS BEEN PREPARED PURSUANT TO AND SUBJECT TO THE TERMS OF AECOM'S APPOINTMENT BY ITS CLIENT. AECOM ACCEPTS NO LIABILITY FOR ANY USE OF THIS DOCUMENT OTHER THAN BY ITS ORIGINAL CLIENT OR FOLLOWING AECOM'S EXPRESS AGREEMENT TO SUCH USE, AND ONLY FOR THE PURPOSES FOR WHICH IT WAS PREPARED AND PROVIDED.

| | | | | |
|----------------|----------------------|--------------|----------|-----|
| Drawing Number | Highways England PIN | I Originator | I Volume | Rev |
| HE514465 | -ACM | -DCO- | | P03 |
| Z3 SW_PR_Z | | -DR-CH-1507 | | |
| Location | I Type | I Role | I Number | |

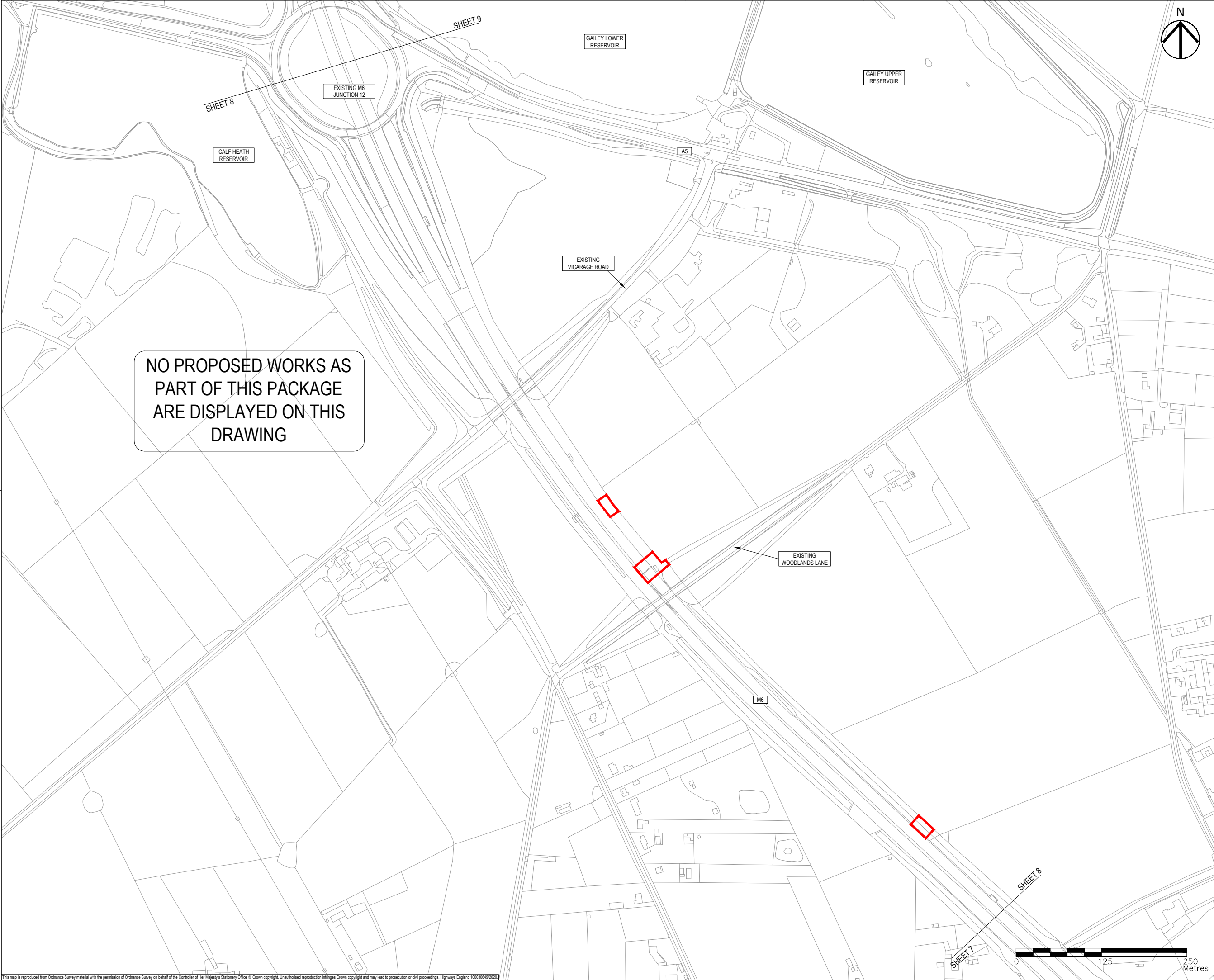

- NOTES
1. THIS DRAWING IS TO BE READ IN CONJUNCTION WITH ALL OTHER RELEVANT DOCUMENTATION.
 2. DO NOT SCALE FROM THIS DRAWING, USE ONLY PRINTED DIMENSIONS.
 3. ALL DIMENSIONS IN MILLIMETRES, ALL CHAINAGES, LEVELS AND COORDINATES ARE IN METRES UNLESS DEFINED OTHERWISE.
 4. THIS DRAWING IS TO BE READ IN CONJUNCTION WITH THE PROJECT HEALTH & SAFETY FILE FOR ANY IDENTIFIED POTENTIAL RISKS.
 5. THE WORKS ARE SHOWN ILLUSTRATIVELY ONLY AND ARE SUBJECT TO CHANGE THROUGH DETAILED DESIGN IN ACCORDANCE WITH THE TERMS OF THE DEVELOPMENT CONSENT ORDER.

- KEY
- LIMITS OF LAND TO BE ACQUIRED OR USED PERMANENTLY OR TEMPORARILY (THE ORDER LIMITS)
 - LAND NOT INCLUDED WITHIN THE ORDER LIMITS
 - PROPOSED 30mph SPEED LIMIT
 - PROPOSED 40mph SPEED LIMIT
 - PROPOSED 50mph SPEED LIMIT
 - PROPOSED NATIONAL SPEED LIMIT
 - PROPOSED SPECIAL ROAD SPEED LIMIT
 - PROPOSED CLEARWAY
 - PROPOSED PROHIBITION OF ENTRY
 - PROPOSED NO THROUGH ROAD
 - EXISTING NO RIGHT TURN
 - EXISTING NO LEFT TURN
 - EXISTING WEIGHT RESTRICTION
 - PROPOSED STRUCTURE

| | | | | |
|---|----|-------|----------|--------|
| First Issue | MW | RR | 06/12/19 | P01 |
| Clearways added. | MW | RR | 18/12/19 | P02 |
| Updated to reflect Oct 2020 scheme changes. | MW | RR | 21/09/20 | P03 |
| Revision Details | By | Check | Date | Suffix |

| | | | |
|---|--|--|--|
| Purpose of issue | | DCO APPLICATION | |
| Client | | Highways England | |
| Floor 5 | | Two Colmore Square | |
| 38 Colmore Circus | | Birmingham | |
| B4 6BN | | Development Consent Order Number | |
| TR010054 | | Project Title | |
| M54 to M6 Link Road | | Development Consent Order Drawing Number | |
| TR010054/APP/2.8 | | Drawing Title | |
| TRAFFIC REGULATION MEASURES, REGULATION 5(2)(O) | | SHEET 8 OF 10 | |

| | | | | | | | | | |
|----------------------|----|-----------------|----|---------------------------|----|--|----|----------------------|----------|
| Designed | MW | Drawn | JH | Checked | JH | Approved | RR | Date | 21/09/20 |
| Internal Project No. | | 60536736 | | Suitability | | S8 | | Zone | |
| Scale @ A1 | | 1:2500H/1:2500V | | Development Consent Order | | THIS DOCUMENT HAS BEEN PREPARED PURSUANT TO AND SUBJECT TO THE TERMS OF AECOM'S APPOINTMENT BY ITS CLIENT. AECOM ACCEPTS NO LIABILITY FOR ANY USE OF THIS DOCUMENT OTHER THAN BY ITS ORIGINAL CLIENT OR FOLLOWING AECOM'S EXPRESS AGREEMENT TO SUCH USE, AND ONLY FOR THE PURPOSES FOR WHICH IT WAS PREPARED AND PROVIDED. | | Drawing Number | |
| HE514465 | | -ACM | | -DCO- | | P03 | | Highways England PIN | |
| Z3 SW_PR_Z | | -DR-CH-1508 | | I Type | | I Role | | I Volume | |
| Location | | I Number | | I Date | | I Revision | | I Issue | |

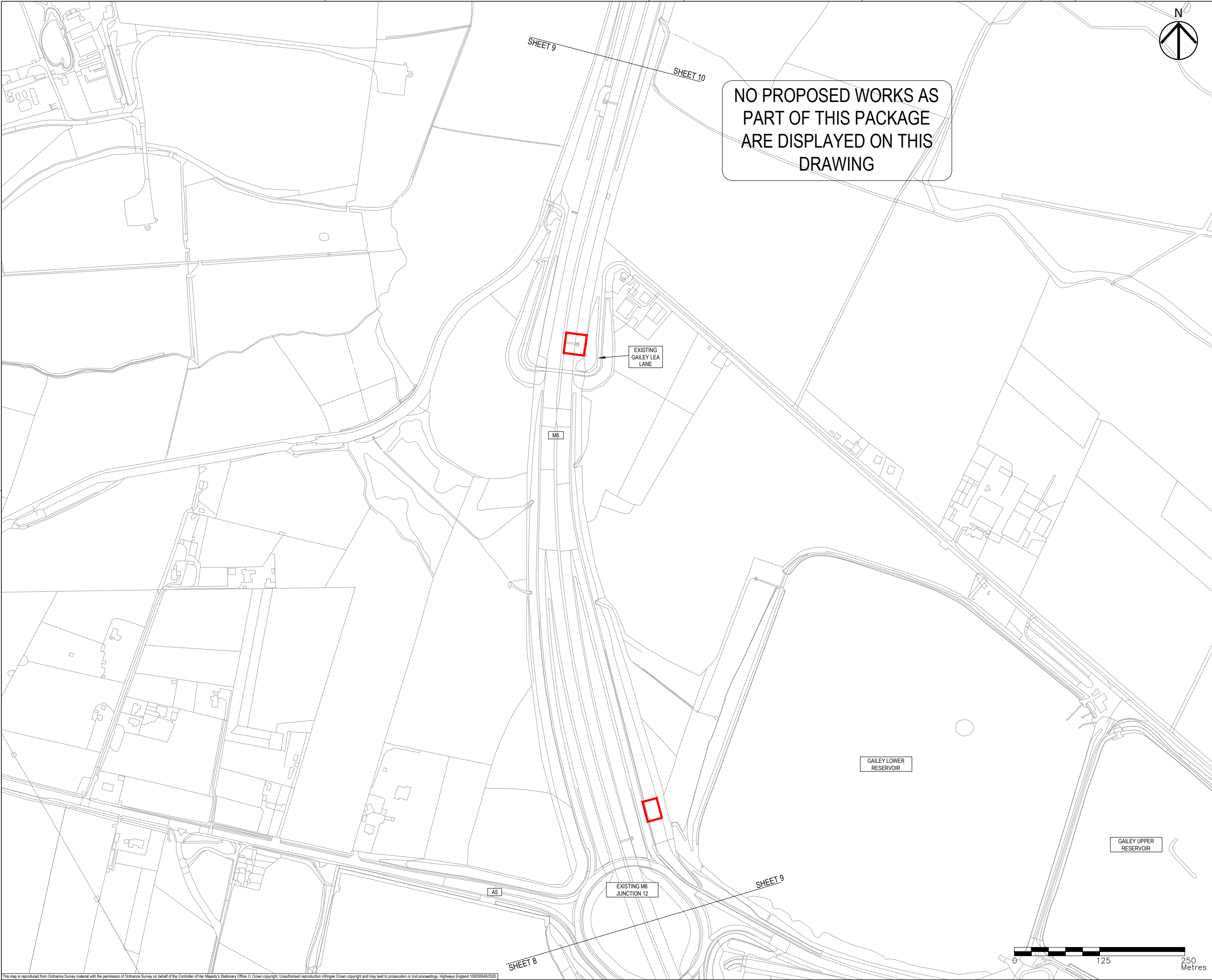

- NOTES
1. THIS DRAWING IS TO BE READ IN CONJUNCTION WITH ALL OTHER RELEVANT DOCUMENTATION.
 2. DO NOT SCALE FROM THIS DRAWING, USE ONLY PRINTED DIMENSIONS.
 3. ALL DIMENSIONS IN MILLIMETRES, ALL CHAINAGES, LEVELS AND COORDINATES ARE IN METRES UNLESS DEFINED OTHERWISE.
 4. THIS DRAWING IS TO BE READ IN CONJUNCTION WITH THE PROJECT HEALTH & SAFETY FILE FOR ANY IDENTIFIED POTENTIAL RISKS.
 5. THE WORKS ARE SHOWN ILLUSTRATIVELY ONLY AND ARE SUBJECT TO CHANGE THROUGH DETAILED DESIGN IN ACCORDANCE WITH THE TERMS OF THE DEVELOPMENT CONSENT ORDER.

- KEY
- LIMITS OF LAND TO BE ACQUIRED OR USED PERMANENTLY OR TEMPORARILY (THE ORDER LIMITS)
 - LAND NOT INCLUDED WITHIN THE ORDER LIMITS
 - PROPOSED 30mph SPEED LIMIT
 - PROPOSED 40mph SPEED LIMIT
 - PROPOSED 50mph SPEED LIMIT
 - PROPOSED NATIONAL SPEED LIMIT
 - PROPOSED SPECIAL ROAD SPEED LIMIT
 - PROPOSED CLEARWAY
 - PROPOSED PROHIBITION OF ENTRY
 - PROPOSED NO THROUGH ROAD
 - EXISTING NO RIGHT TURN
 - EXISTING NO LEFT TURN
 - EXISTING WEIGHT RESTRICTION
 - PROPOSED STRUCTURE

| | | | | |
|---|----|----|----------|--------|
| First Issue | MW | RR | 06/12/19 | P01 |
| Clearways added. | MW | RR | 18/12/19 | P02 |
| Updated to reflect Oct 2020 scheme changes. | MW | RR | 21/09/20 | P03 |
| Revision Details | | By | Check | Date |
| | | | | Suffix |

| | | | |
|--|--|---------------------|--|
| Purpose of issue | | DCO APPLICATION | |
| Client | | | |
| Highways England Floor 5 Two Colmore Square 38 Colmore Circus Birmingham B4 6BN | | | |
| Development Consent Order Number | | TR010054 | |
| Project Title | | M54 to M6 Link Road | |

| | |
|--|------------------|
| Development Consent Order Drawing Number | TR010054/APP/2.8 |
|--|------------------|

| | |
|---------------|---|
| Drawing Title | TRAFFIC REGULATION MEASURES, REGULATION 5(2)(O) SHEET 9 OF 10 |
|---------------|---|

| | | | | |
|-------------------------------|----------|--------------------------------|-------------|---------------|
| Designed MW | Drawn MW | Checked JH | Approved RR | Date 21/09/20 |
| Internal Project No. 60536736 | | Suitability S8 | | |
| Scale @ A1 1:2500H/1:2500V | | Zone Development Consent Order | | |

THIS DOCUMENT HAS BEEN PREPARED PURSUANT TO AND SUBJECT TO THE TERMS OF AECOM'S APPOINTMENT BY ITS CLIENT. AECOM ACCEPTS NO LIABILITY FOR ANY USE OF THIS DOCUMENT OTHER THAN BY ITS ORIGINAL CLIENT OR FOLLOWING AECOM'S EXPRESS AGREEMENT TO SUCH USE, AND ONLY FOR THE PURPOSES FOR WHICH IT WAS PREPARED AND PROVIDED.

| | | | | |
|----------------|----------------------|--------------|----------|----------|
| Drawing Number | Highways England PIN | I Originator | I Volume | Rev |
| HE514465 | -ACM | -DCO- | | P03 |
| Z3 SW_PR_Z | | -DR-CH-1509 | | |
| Location | | I Type | I Role | I Number |

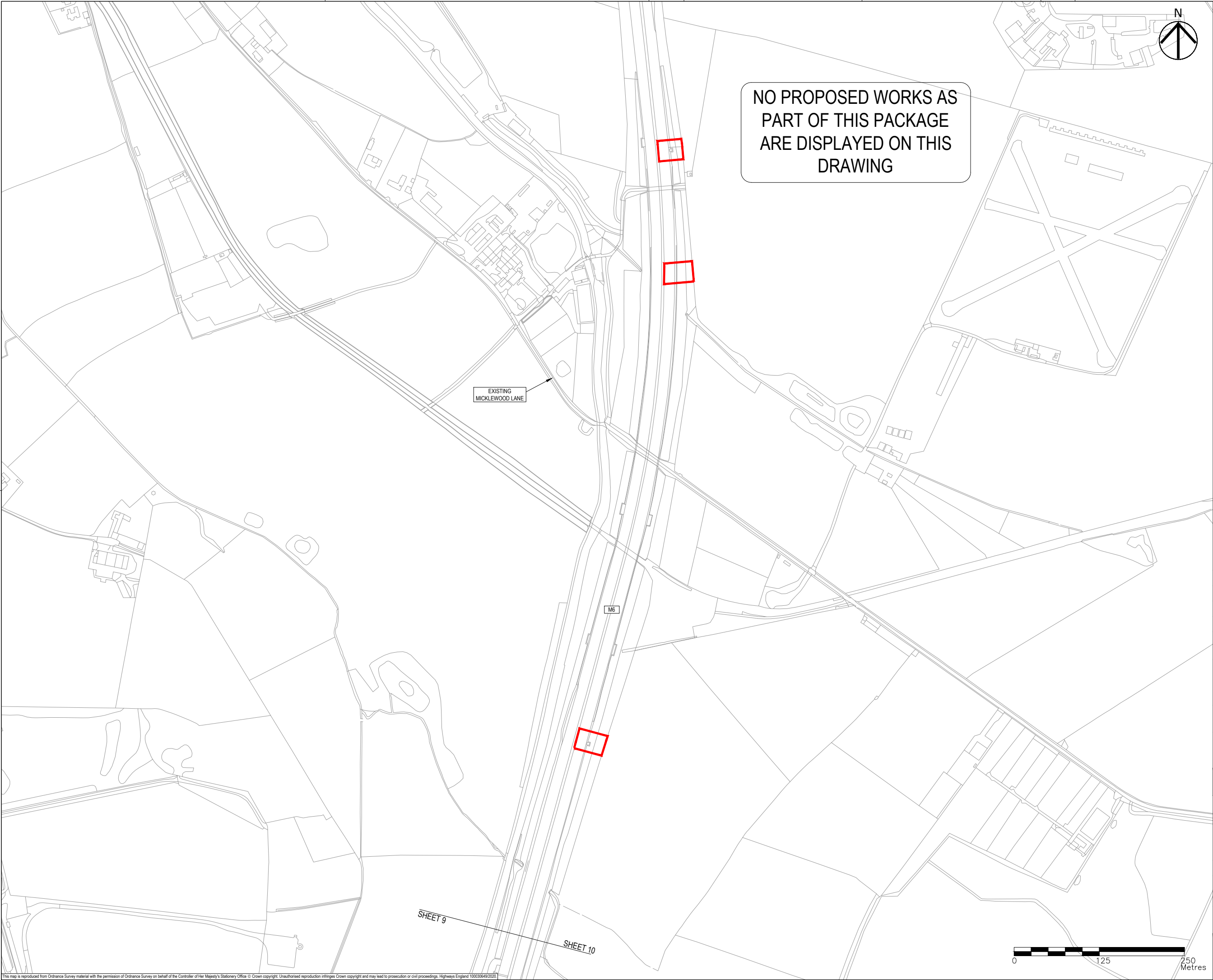

- NOTES
1. THIS DRAWING IS TO BE READ IN CONJUNCTION WITH ALL OTHER RELEVANT DOCUMENTATION.
 2. DO NOT SCALE FROM THIS DRAWING, USE ONLY PRINTED DIMENSIONS.
 3. ALL DIMENSIONS IN MILLIMETRES, ALL CHAINAGES, LEVELS AND COORDINATES ARE IN METRES UNLESS DEFINED OTHERWISE.
 4. THIS DRAWING IS TO BE READ IN CONJUNCTION WITH THE PROJECT HEALTH & SAFETY FILE FOR ANY IDENTIFIED POTENTIAL RISKS.
 5. THE WORKS ARE SHOWN ILLUSTRATIVELY ONLY AND ARE SUBJECT TO CHANGE THROUGH DETAILED DESIGN IN ACCORDANCE WITH THE TERMS OF THE DEVELOPMENT CONSENT ORDER.

- KEY
- LIMITS OF LAND TO BE ACQUIRED OR USED PERMANENTLY OR TEMPORARILY (THE ORDER LIMITS)
 - LAND NOT INCLUDED WITHIN THE ORDER LIMITS
 - PROPOSED 30mph SPEED LIMIT
 - PROPOSED 40mph SPEED LIMIT
 - PROPOSED 50mph SPEED LIMIT
 - PROPOSED NATIONAL SPEED LIMIT
 - PROPOSED SPECIAL ROAD SPEED LIMIT
 - PROPOSED CLEARWAY
 - PROPOSED PROHIBITION OF ENTRY
 - PROPOSED NO THROUGH ROAD
 - EXISTING NO RIGHT TURN
 - EXISTING NO LEFT TURN
 - EXISTING WEIGHT RESTRICTION
 - PROPOSED STRUCTURE

| | | | | |
|---|----|-------|----------|--------|
| First Issue | MW | RR | 06/12/19 | P01 |
| Clearways added. | MW | RR | 18/12/19 | P02 |
| Updated to reflect Oct 2020 scheme changes. | MW | RR | 21/09/20 | P03 |
| Revision Details | By | Check | Date | Suffix |

Purpose of issue

DCO APPLICATION

Client
Highways England
Floor 5
Two Colmore Square
38 Colmore Circus
Birmingham
B4 6BN

Development Consent Order Number
TR010054

Project Title
M54 to M6 Link Road

Development Consent Order Drawing Number
TR010054/APP/2.8

Drawing Title
TRAFFIC REGULATION MEASURES, REGULATION 5(2)(O) SHEET 10 OF 10

| | | | | |
|----------------------------------|-------------|---------------|-----------------------------------|------------------|
| Designed MW | Drawn MW | Checked JH | Approved RR | Date 21/09/20 |
| Internal Project No. 60536736 | | | Suitability S8 | |
| Scale @ A1 1:2500H/1:2500V | | | Zone Development Consent Order | |

THIS DOCUMENT HAS BEEN PREPARED PURSUANT TO AND SUBJECT TO THE TERMS OF AECOM'S APPOINTMENT BY ITS CLIENT. AECOM ACCEPTS NO LIABILITY FOR ANY USE OF THIS DOCUMENT OTHER THAN BY ITS ORIGINAL CLIENT OR FOLLOWING AECOM'S EXPRESS AGREEMENT TO SUCH USE, AND ONLY FOR THE PURPOSES FOR WHICH IT WAS PREPARED AND PROVIDED.

| | | | |
|---------------------------------|---------------------|-----------------------|-------------|
| Drawing Number HE514465 -ACM | Originator -DCO- | Volume -DR-CH-1510 | Rev P03 |
| Location Z3 SW_PR_Z | Type I | Role I | Number I |